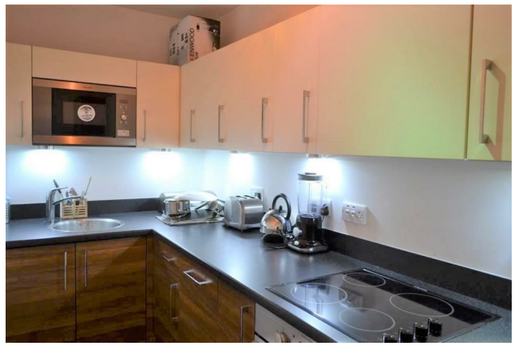

Jefferson House, 33 Park Lodge Avenue, West Drayton,

- Parkwest
- Furnished
- Concierge service
- EPC Rating- C
- Ground floor
- Residents gym
- Available for November

£1,350 PCM

Description

Cameron are proud to present this uniquely designed Manhattan style apartment located in the popular development Parkwest. Positioned in the Jefferson block on the ground floor this property offers a large kitchen with built in appliances, this leads to a well presented living room, modern bathroom and good storage space through-out. Further benefits are 24 hour concierge service, access to an onsite gym and communal gardens. Available for end November and presented furnished. CALL NOW FOR A VIEWING.

Ground Floor

Approx. 51.0 sq. metres (548.6 sq. feet)

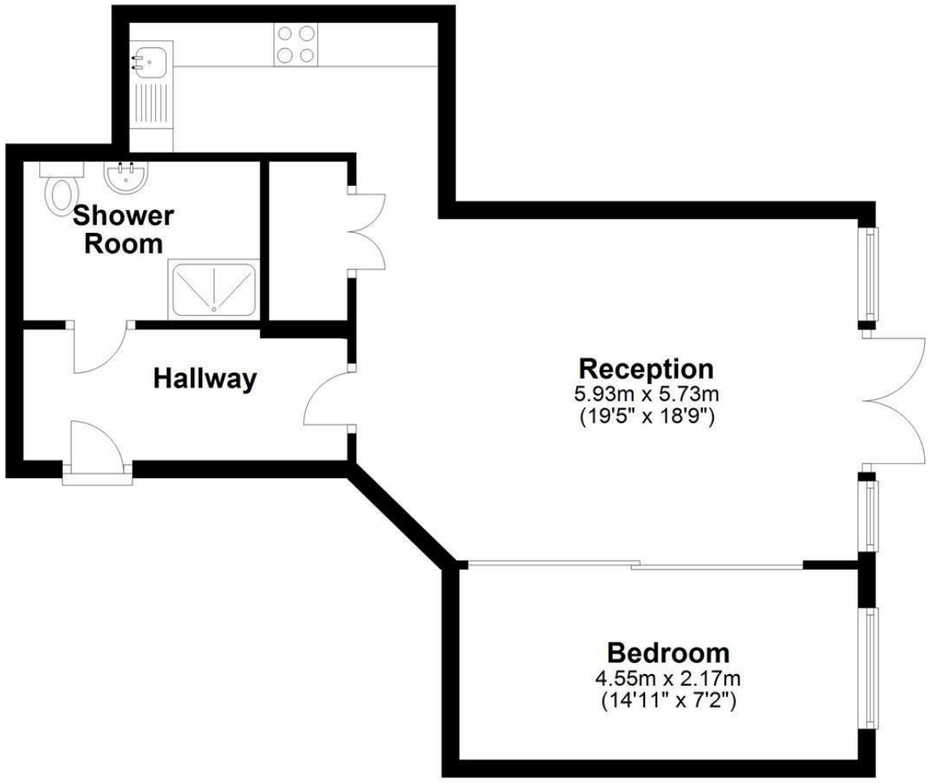

Total area: approx. 51.0 sq. metres (548.6 sq. feet)

IMPORTANT NOTICE

These particulars have been prepared upon information supplied by the Vendor and should be verified by your surveyors and solicitors. We have prepared these sales particulars as a general guide to give a broad description of the property. They are not intended to constitute part of an offer or contract. We have not carried out a structural survey and the services, appliances and specific fittings have not been tested. All photographs, measurements, floor plans and distances referred to are given as a guide only and should not be relied upon for the purchase of carpets or any other fixtures or fittings. Lease details service charge and ground rent (where applicable) are given as a guide only and should be checked and confirmed by your solicitor prior to exchange of contracts